

**ELEVATION**  
Scale 1"= 8' 0"(1:100)

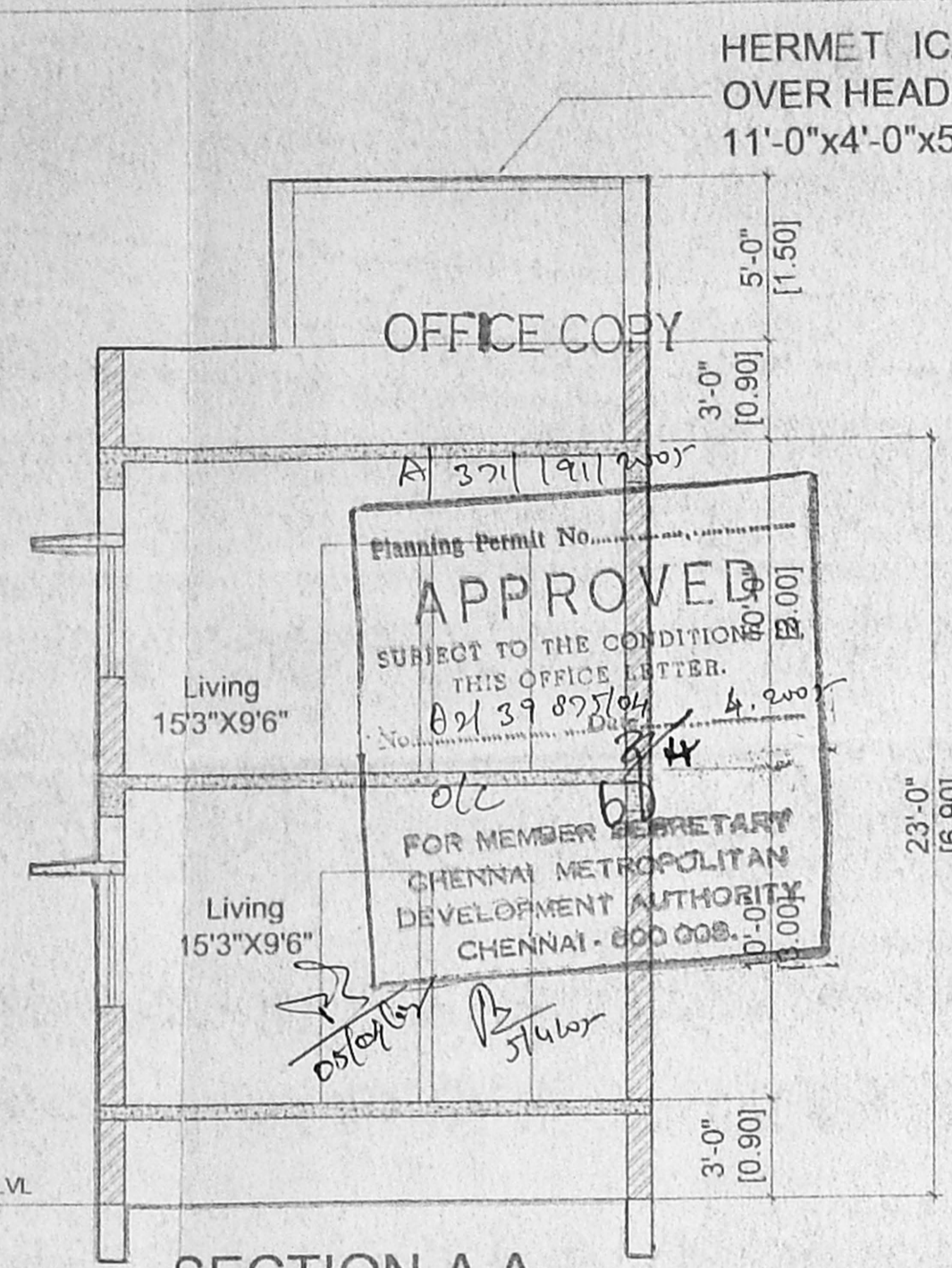

**SECTION-A A**  
Scale 1"= 8' 0"(1:100)

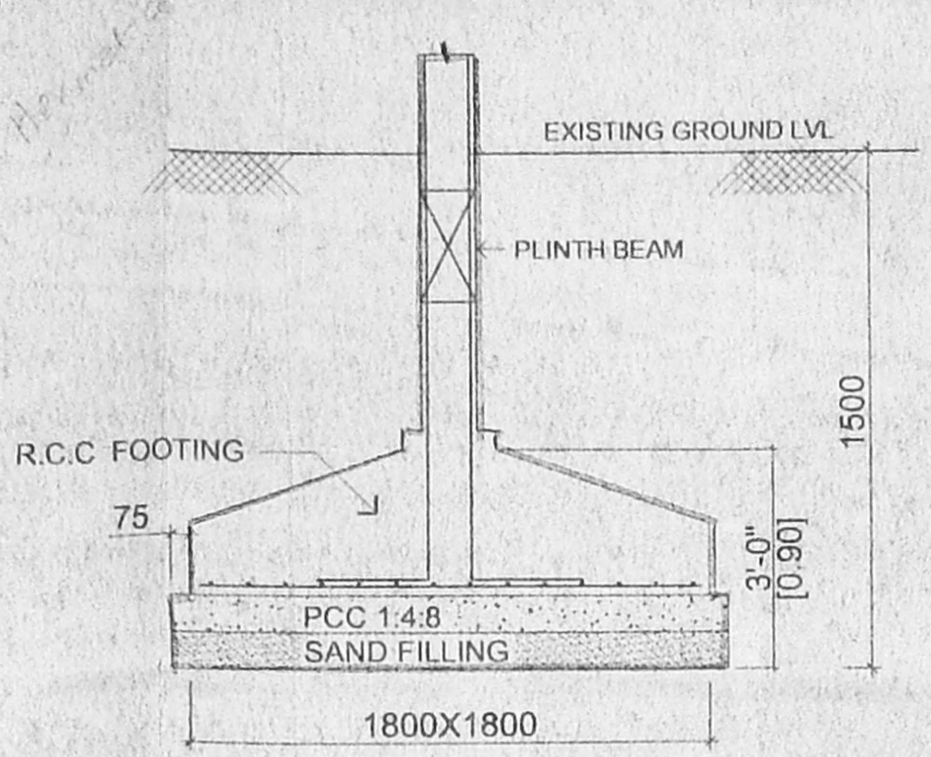

**Typical Column Footing Detail**  
Scale 1"= 4' 0"(1:50)

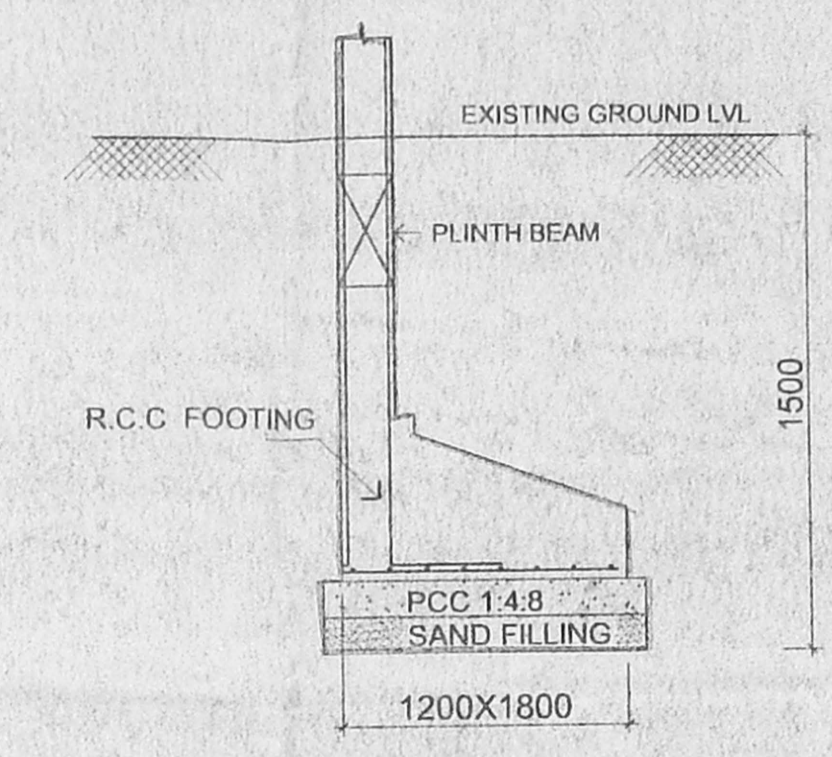

**Typical Column Footing Detail**  
Scale 1"= 4' 0"(1:50)

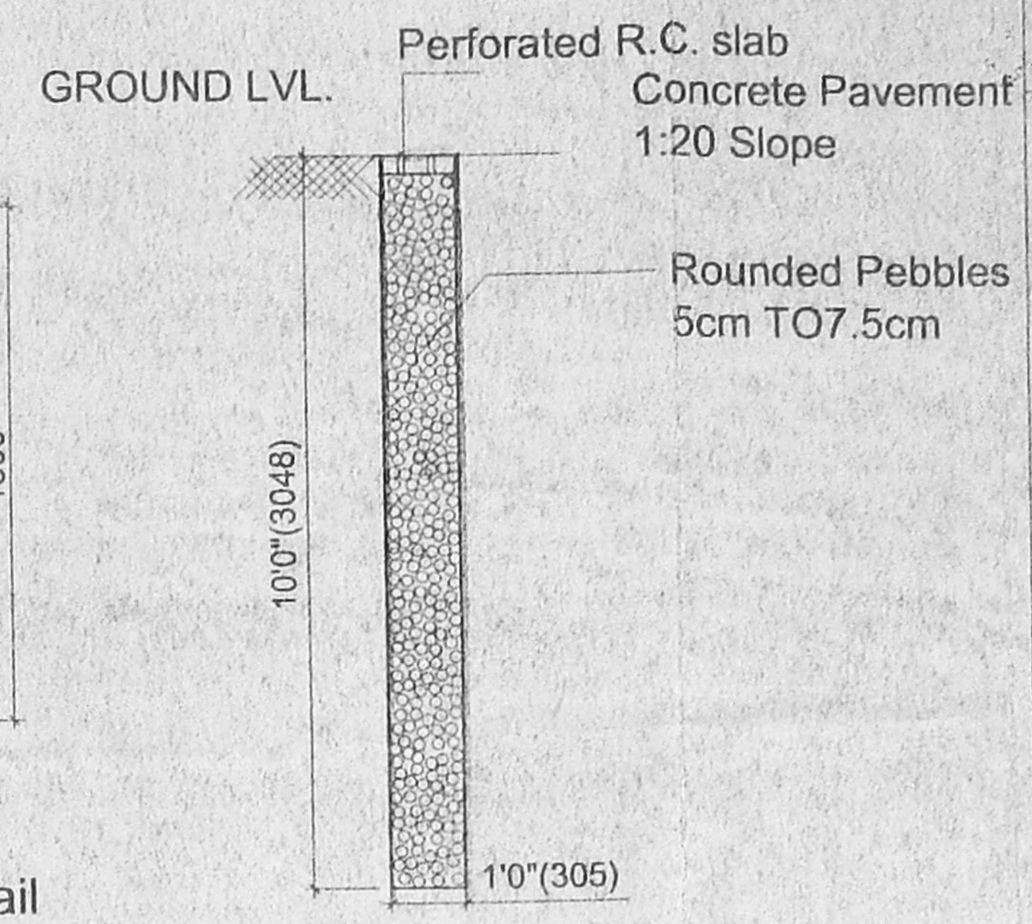

**Conservation of rain water Percolation Pit**  
(Scale: 1:50)  
3000@3000 C/C

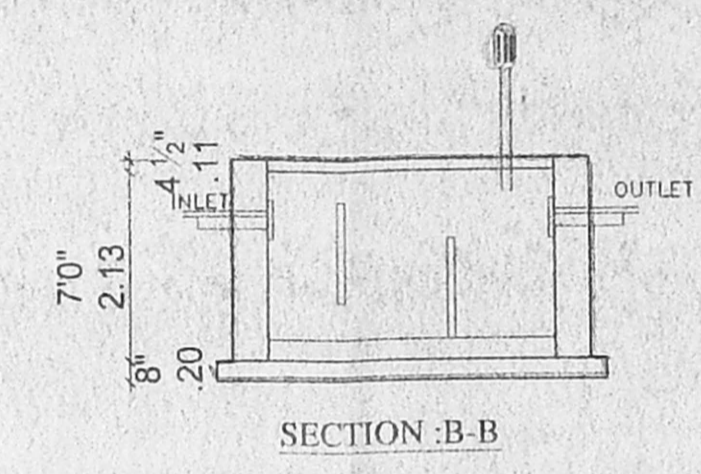

**SECTION B-B**

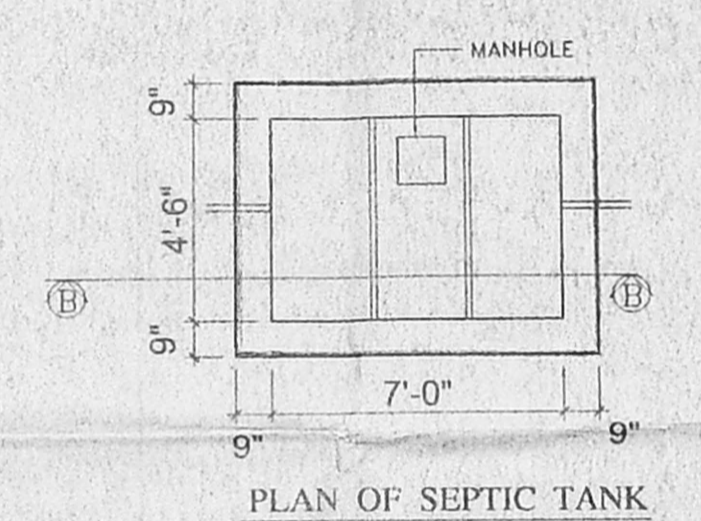

**PLAN OF SEPTIC TANK**

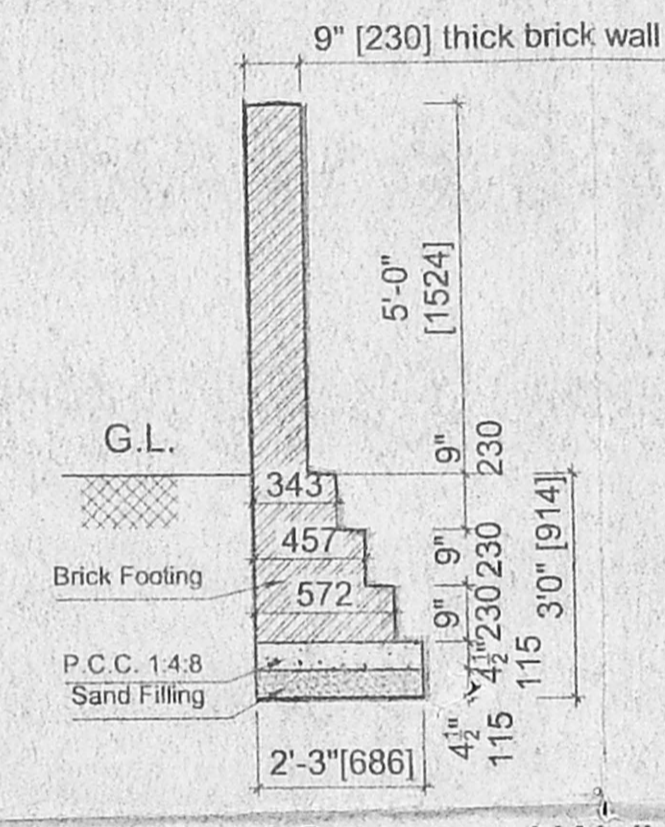

**Section of Compound Wall**  
Scale : 1" = 4'0"(1:50)

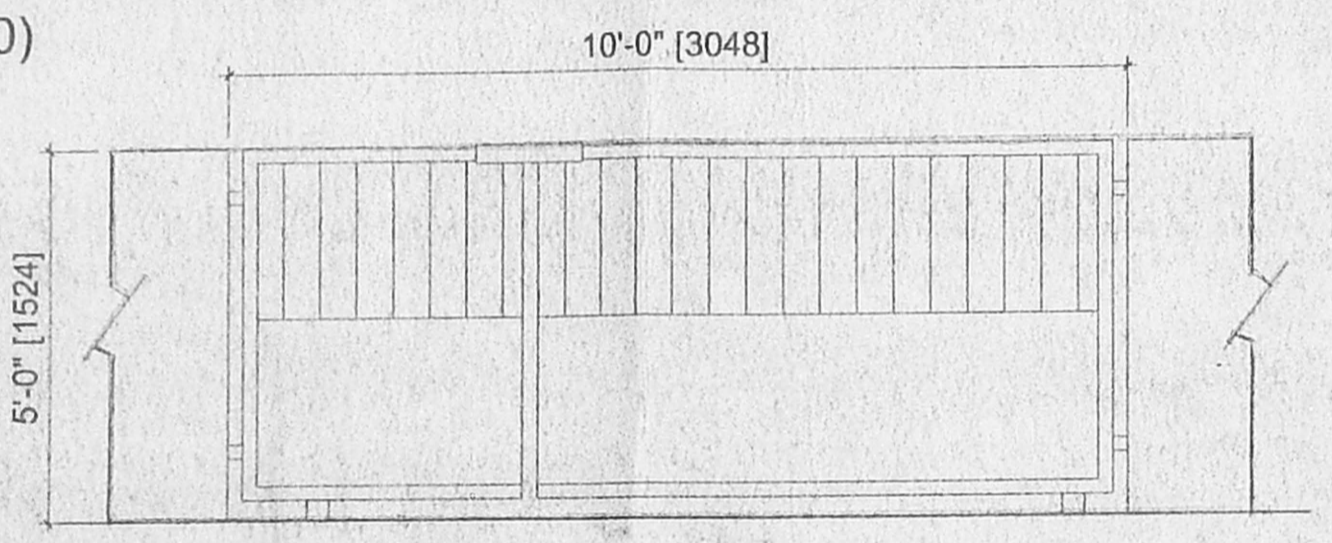

**Elevation Of Gate**  
Scale : 1" = 4'0"(1:50)

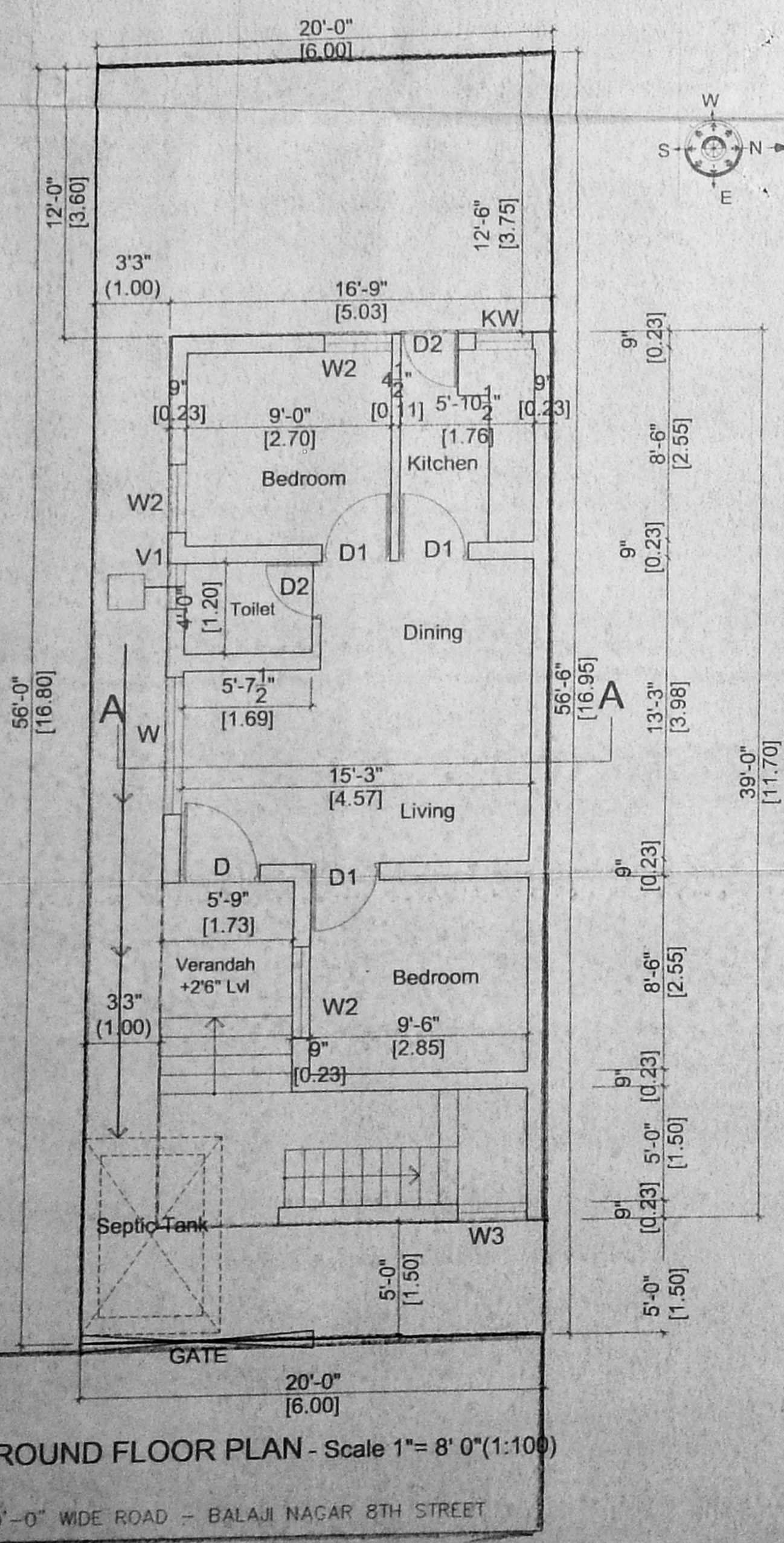

**GROUND FLOOR PLAN - Scale 1"= 8' 0"(1:100)**

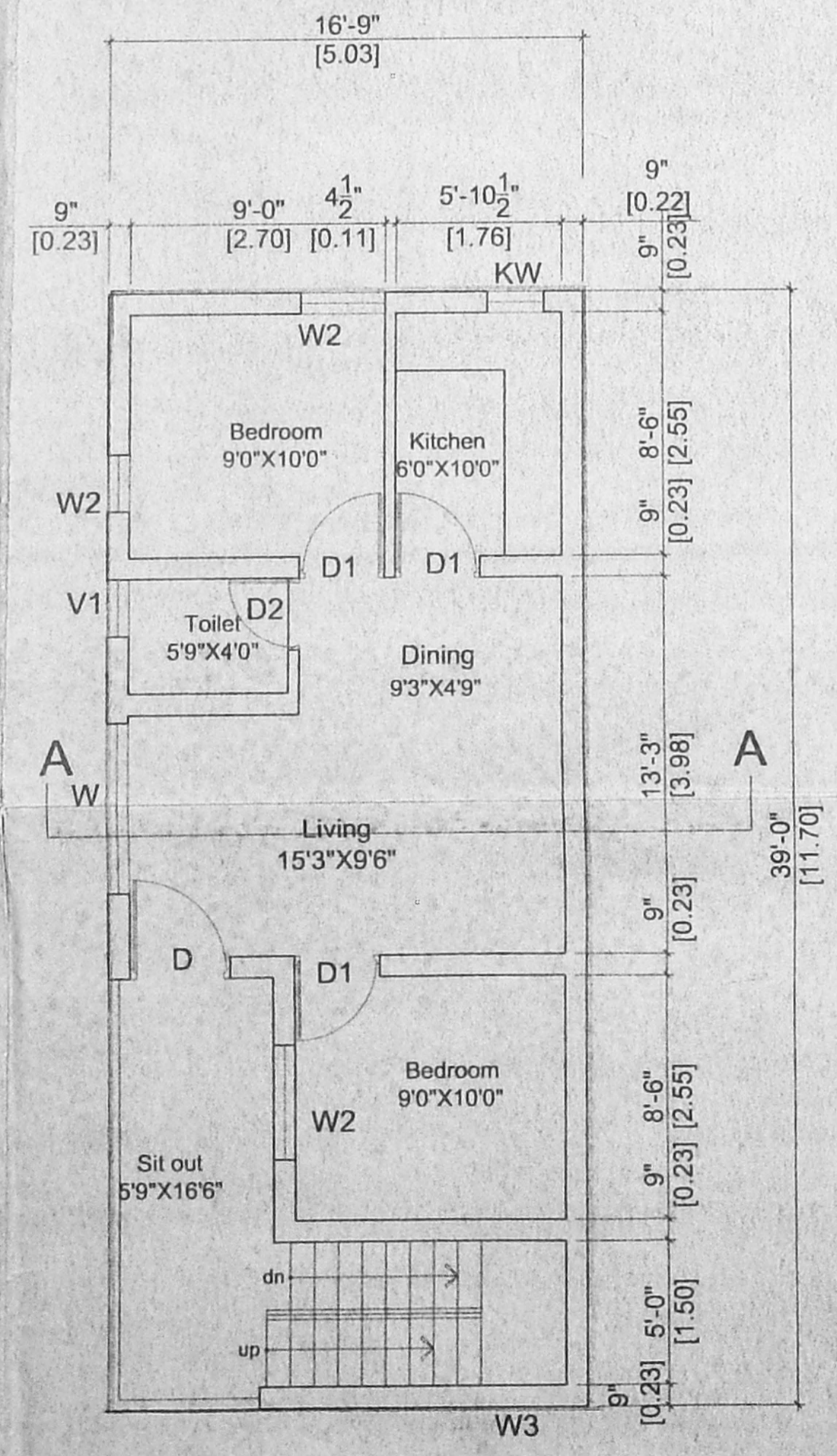

**FIRST FLOOR PLAN**  
Scale 1"= 8' 0"(1:100)

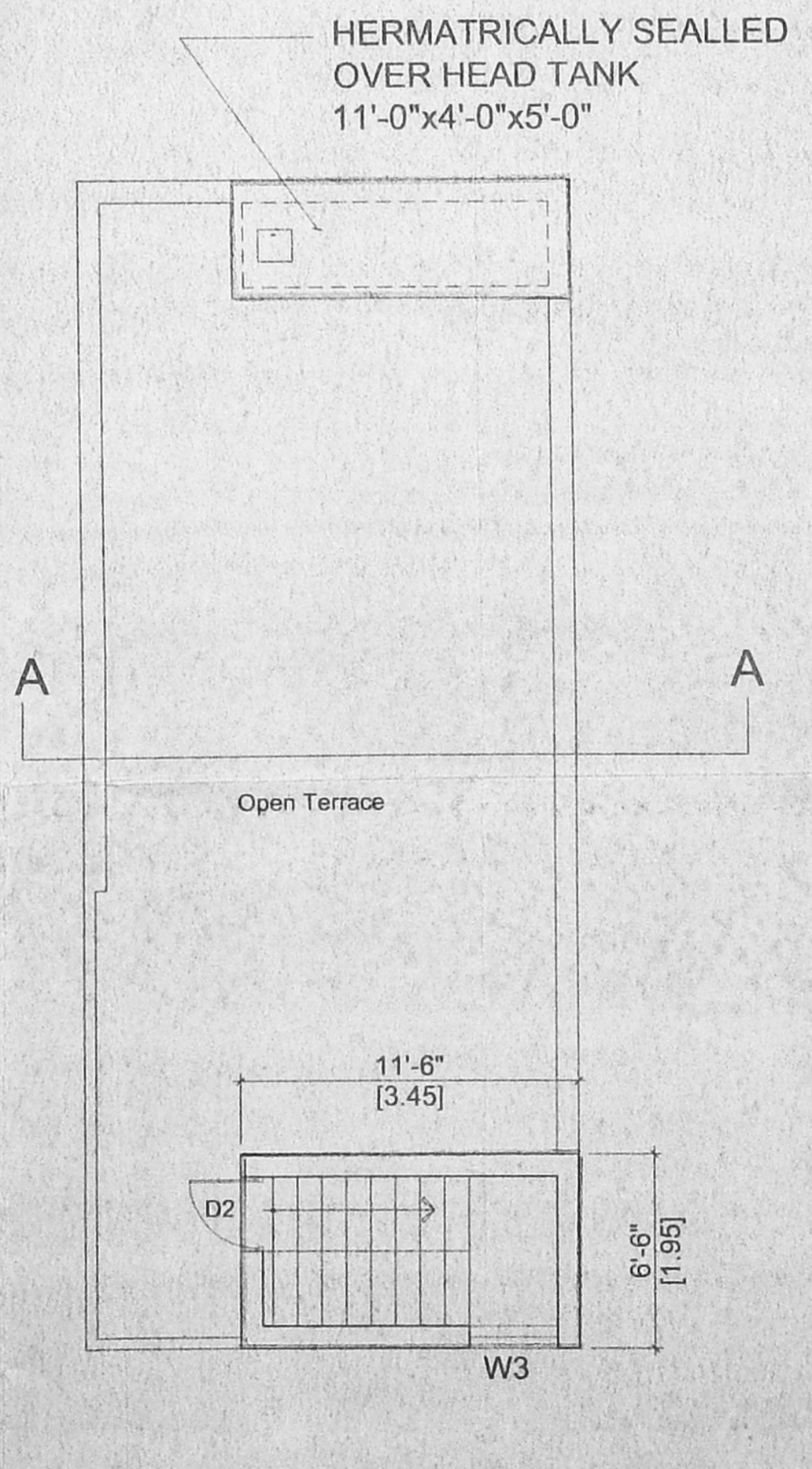

**TERRACE FLOOR PLAN**  
Scale 1"= 8' 0"(1:100)

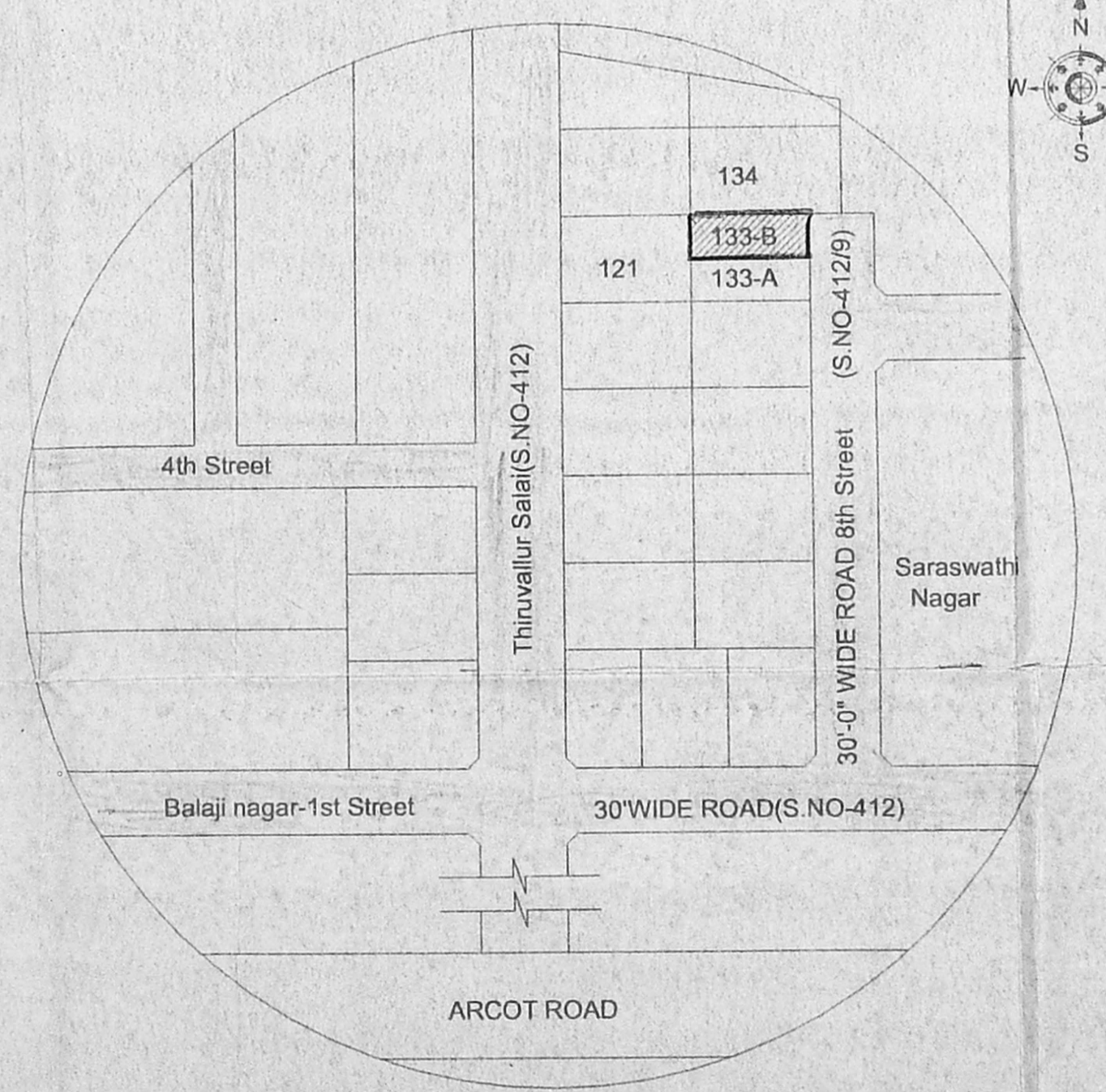

**BALAJI NAGAR-S.NO-412**  
**KEY PLAN** scale: N T S

**SCHEDULE OF JOINERY:**

TYPE	WIDTH	HEIGHT	DESCRIPTION
D	3'6" (1067)	7'0" (2135)	T.W. MAIN DOOR
D1	3'0" (915)	7'0" (2135)	T.W. DOOR
D2	2'6" (762)	7'0" (2135)	T.W. DOOR
W1	6'0" (1830)	4'6" (1372)	T.W. FRAME WINDOW
W2	4'0" (1220)	4'6" (1372)	T.W. FRAME WINDOW
W3	3'0" (914)	4'6" (1372)	T.W. FRAME WINDOW
KW	3'0" (914)	3'6" (1067)	T.W. FRAME WINDOW
V	2'6" (762)	1'2" (305)	T.W. COVERED VENTILATOR
V1	2'0" (610)	2'0" (610)	T.W. COVERED VENTILATOR
OP1	3'0" (915)	7'0" (2135)	ARCH OPENING

**SEPECIFICATIONS:**

**FOUNDATION:**  
R.C COLUMN FOUNDATION AND TIE (PLINTH) BEAMS OVER A BED OF P.C.C 1:4:8 SAND CUSHIONS.

**SUPER STRUCTURE:**  
115 THK. INTERNAL & 230 THK EXTERNAL WALLS IN C.M 1:5 WITH PLASTER IN C.M 1:5  
R.C.C WORK:  
R.C COULMNS,BEAMS,SLABS LINTELS, AND SUNSHADES IN 1:2:4 MIX ADEQUATELY REINFORCED.

**FLOORING:**  
MOSAIC FLOORING.

**WEATHERING COURSE:**  
ONE SET OF BRICK JELLY LIME CONCRETE MIXED WITH CRUDE OIL POINTED AND LAID TO SLOPE.

**NOTE:**  
UNDER GROUND SUMP AND OVER HEAD WATER TANK ARE SCIENTIFICALLY CLOSED.

**COLOUR CODE REFERENCE**

PROPOSED WORK	[Symbol]
EXISTING ROAD	[Symbol]
BOUNDARY LINE	[Symbol]
SEWER LINE	[Symbol]

**AREA STATEMENT :**

	SQ FT	SQ MT
PLOT AREA	1125	104.51
ALLOWED F.S.I. (1.5%)	1687.44	156.76
AREA UNDER F.S.I. :		
GROUND FLOOR AREA	: 623.8	57.9
FIRST FLOOR AREA	: 653.25	60.68
TOTAL BUILT-UP AREA	:1227.05	113.9
STAIRCASE HEAD RM	:74.75	6.94
PLOT COVERAGE	: 58.0%	
ACTUAL F.S.I. COVERED	: 1.09	

**SIGNATURE OF OWNER:**

**A. FLANGOVA**  
REGISTERED ARCHITECT GA. 1911/2016  
LARSEN & TOUBRO LIMITED  
(ECC DIV/SON)  
MOUNT POONAMALLEE ROAD  
MANAPAKKAM, CHENNAI-600 062

**SIGNATURE OF LICENSED SURVEYOR**

Proposed Residential Building for Mr.V.Sathyanarayanan at Plot no.133 B, Balaji nagar,8th street,S.No-412 part, 412 / 9 (pattaa) approved Lay out D.D.T.P. No.365 / 73 Nerkundram village, Thiruvallur District,Ambathur Taluk